

Bundanoon Dance Festival 2017

Sunday 11 June 2107

Memorial Hall 9:30 am to 11:00

Australian Ball Selections 1870s-1890s

Caller Ian Bull

Lead Musician Sarah Bull

The New Kreuz Polka, Winifred

Words by Robert Bruce Music by s. Milbourne Jun.

A *Scherzando* D A7 D EmA7 D

13 D A7 D Em A7 D

B G D7 G

29 G F#7 Bm G D A7 D

C Em B7 Em Am B Am Em

45 Em B7 Em Am B B7 Em

Kreuz Polka

Austria

Source: collected by Peter Ellis
Notes: Transcribed from a German tape 'Ein Tanzabend in Tirol mit der Innsbrucker Tanzmuse'

Kreuzpolka ussim Klettgau DAG chords Parts

Hanny Christen. Bd.I Zürich, Schaffhausen, St. Gallen I. S.347 (kp04915) from orig. G,D,C-Dur
Schaffhauser Tanze (Hans Stamm, Schleithem, und Hrch. Bachtold, Stein am Rhein). S.298-362.

ABACA

A
D G A7 D A7 D D A7 D fine

B
A E7 A E7 A D E7 A >Teil A

C
D7 G D7 A7 D D7 G

Jim Harrison's Princess Polka

Australia, NSW, Khancoban

Source: collected from Jim Harrison
Peter Ellis Collection, NLA

Lola Montez Polka

Albert Denning, tune published 1855 (Australia, Vic, Ballarat)

Source: from the playing of the State Orchestra of Victoria

Lady Gipps Polka

F Ellard, 1858 (Australia, Vic, Melbourne)

Dashing White Sergeant

anon. (Ireland)

Allegro $\text{♩} = 120$

Staff 1: Chords: D, A7, D, Em, A7. Notes: D4, E4, F#4, G4, A4, B4, C5, B4, A4, G4, F#4, E4, D4.

Staff 2: Chords: D, A7, E7, D, A7, A7. Notes: D4, E4, F#4, G4, A4, B4, C5, B4, A4, G4, F#4, E4, D4.

Staff 3: Chords: A7, A, Bm, Bm. Notes: A4, B4, C5, B4, A4, G4, F#4, E4, D4, C4, B3, A3, G3, F#3, E3, D3.

Staff 4: Chords: A, E7/b, A/c#, D, E7, f#, g#, A7, g, f#, e. Notes: A4, B4, C5, B4, A4, G4, F#4, E4, D4, C4, B3, A3, G3, F#3, E3, D3.

Staff 5: Chords: D, D, Em, A7. Notes: D4, E4, F#4, G4, A4, B4, C5, B4, A4, G4, F#4, E4, D4.

Staff 6: Chords: D, Bm, D, A7, D. Notes: D4, E4, F#4, G4, A4, B4, C5, B4, A4, G4, F#4, E4, D4.

Repeat Sign: A repeat sign with two endings. The first ending leads to the second ending, which then leads to the final measure of the piece.

The small letters in the chord symbols are bass notes, not chords!

Jack Canny's Reel

Australia, ACT, Canberra

Allegro $\text{♩} = 120$

Am

D

C

Am

Am

Em

Am

Am

Em

Am

Am

Em

Am

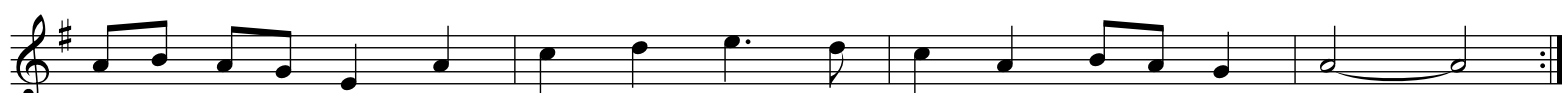

Source: collected from Jack Canny, Canberra, ACT
collected by Brad Tate

Notes: Jack Canney was an Irishman from Clare who lived in Canberra for most
of his life. At age 20 (1933?) Jack was all Irish bicycle champion over 1000m.
His brother Paddy was all Irish fiddle champion in 1953

Joe Yates Second Reel

Australia, NSW, Sofala

Allegro $\text{♩} = 120$

D

A7 D

G D A7 D

D

A7

D

A7

D

A7

D

A7

D

A7

G

D

A7

Source: collected from Joe Yates, Sofala, NSW,
John Meredith Collection, NLA

The White Cockade - 40 Bars

Musical score for "The White Cockade - 40 Bars" in G major, 4/4 time. The score is divided into two sections, A and B.

Section A: 8 bars. Chords: G, G, G, Am, D7, G, G f# Em, G C. Includes first and second endings.

Section B: 8 bars. Chords: G, G, G, A7, D7, G, G f# Em, G C. Includes first and second endings.

Source: Lesley Dolman, via EF

Rakes of Mallow

Chords: G, D7, G, D7, G, D7, G.

Notes: 1st tune in set with Soldiers Joy
<http://www.lesession.co.uk>

Reel of Tullochgorum

Jimmy Allen

Source: Ian Powrie's Selection of Scottish Country Dance Tunes

The White Cockade - 40 Bars

Source: Lesley Dolman, via EF

A Country Waltz

Australia, Qld

D G D Em7 A7

D G D Em A7 D

D G A7 G D A7

D G A7 D

Source: from the playing of Lionel O'Keefe, Qld fiddler
collected by Greg O'Leary

Katia Waltz

Arthur Bowley (Australia, NSW, Marshall Mount)

$\text{♩} = 160$
G D7 C G

D7 G

D7 G

D7 G

Notes: For the St. Bernard's Waltz

Gundy's Waltz

Australia, Tas, Golden Valley

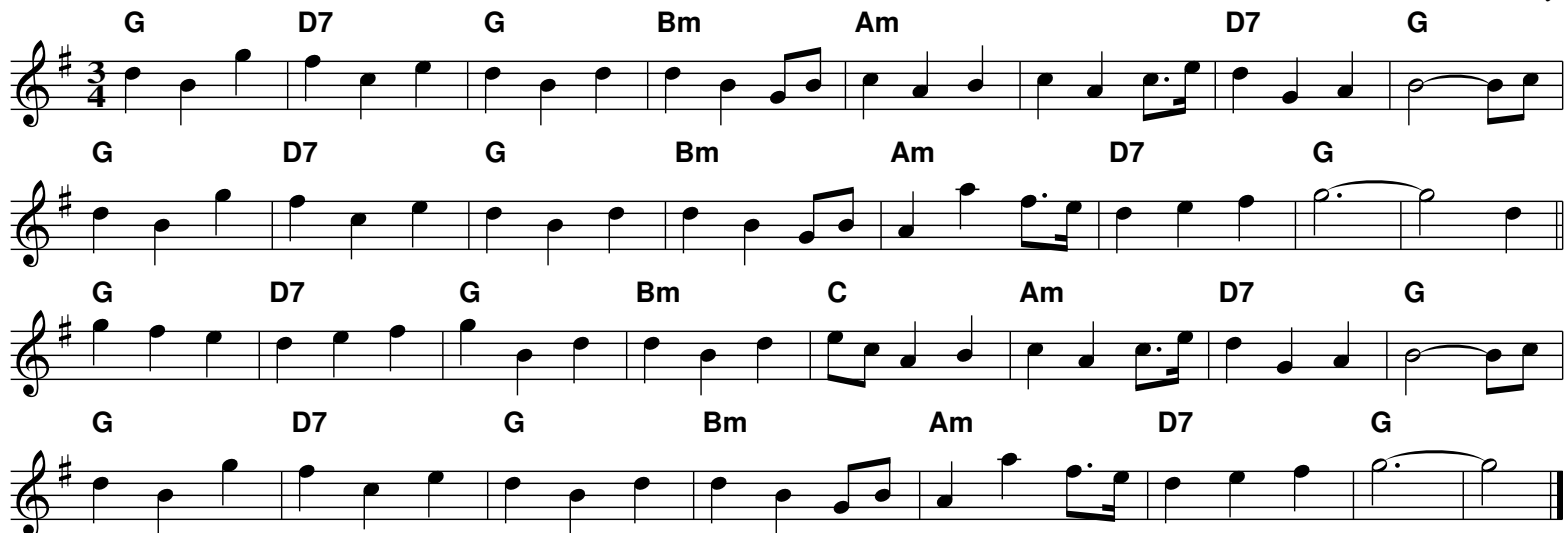

Source: collected from Leo Donohue & Charlie Donohue
collected by Stuart Graham & Julie Edwards

Jim French's Waltz

Australia, NSW, Moree

Source: collected from Jim French, Moree, NSW
collected by Chris Sullivan

Foxhunter's (Slip)Jig

Irish Slip Jig

♩. = 100

D G D Asus2 D G D Asus2

Bm Em D A D A

D G D A D G D A

Em D Em D Asus2 D A

Butterfly, The

Trad Irish Slip Jig in Edor

♩. = 100

Em Bm Em D | 1 Em Bm G D | 2 Em Bm G D

Em G Em D Em G Em D

G C G D G C G D

Drops Of Brandy

Trad Slip Jig in D

♩. = 110

Kid On The Mountain, The

Irish Slip Jig

McGregor's March WES.064

♩ = 110

G C Am D7 G Am D7 G

G

Mrs Bourkes Set Tune

♩ = 110

D Em E7 A7 D Em A7 D

God Bless You and Bugger Me

from Harry McQueen collected by Peter Ellis

♩ = 120 R:polka

G C D7 G C D7 G C G D7 G

G D7 G D7 Am E7 Am G D7 G

Mrs Bourkes Set Tune

♩ = 110

D Em E7 A7 D Em A7 D

Silver Bell

Chord symbols: G D7 G D7 G D G

Red River Valley

anon. (USA)

Chord symbols: G D7 G D7 G D7 G C

Conjewai Polka

Australia, NSW, Wyong

Chord symbols: D G D A7 D G D A7 D

Source: collected from Roy Croft, accordion player from near Wyong, New South Wales
collected by Brad Tate, November, 1992

Drover's Dream

Chords: G, C, G, D7, G, C, G, D7, G, C, A7, D7, G, C, D7, G, D7, G, G, G.

Travelling Down the Castlereagh

collected by Banjo Paterson and published in Old Bush Songs

Chords: D, Bm, G, A, D, A7, Bm, A7, D, Bm, G, A7, D, A7, Bm, A7, D, D, A7, D, Bm, A7, D, Bm, G, A, D, A7, D, A7, D.

Gervasoni Waltz No 5

Australia, Vic, Yandoit

Chords: C, G7, C, C, G7, G7 F G7 C, C F C G7 C F G7 C, F G7 C G7 G7 F G7 C, G7 C, F C G C G7 F G7 C, C

Gervasoni Waltz No 6

Australia, Vic, Yandoit

Chords: G, D, D, G, D, G, C, G, D, G, C, G, D, G, G, G

George Bailey's 1st Reel

Australia, Tas, Launceston

Source: collected from George Bailey
recorded by Cyril Southorn
collected by Mark Tandy
Chris Sullivan Collection, NLA TRC 2750/440

Notes: in G if you want to get any speed out of a fiddle

Joe Yates Whisky Reel

Australia, NSW, Sofala

Source: collected from Joe Yates, Sofala, NSW
John Meredith Collection, NLA

Mrs Bourkes Set Tune
